

Wyoming Certified Land Corner Recordation Certificate

This form is to be completed in accordance with W.S. 36-11-101, printed in black ink or typed, and shall be for one individual corner.

Describe below, or show in sketch attached to this form, the corner evidence found. Include condition and type of monument, accessories and ties. Describe any maintenance or rehabilitation performed. In the circle to the right, show monument inscription. If monument is determined lost or obliterated, restate the GLO or BLM original field note record; describe or show the procedure used to reestablish the corner and all data as above for a found monument.

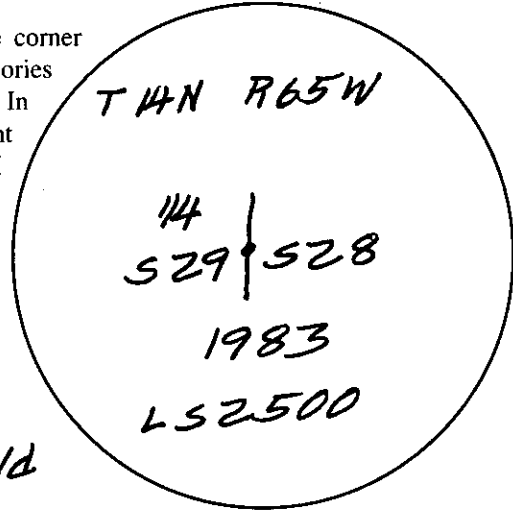

Field Date 8/25/93 Office Reference _____

FOUND #4 rebar w/ 2" alum. cap, d.n. 1.3' in cultivated field stamped as shown

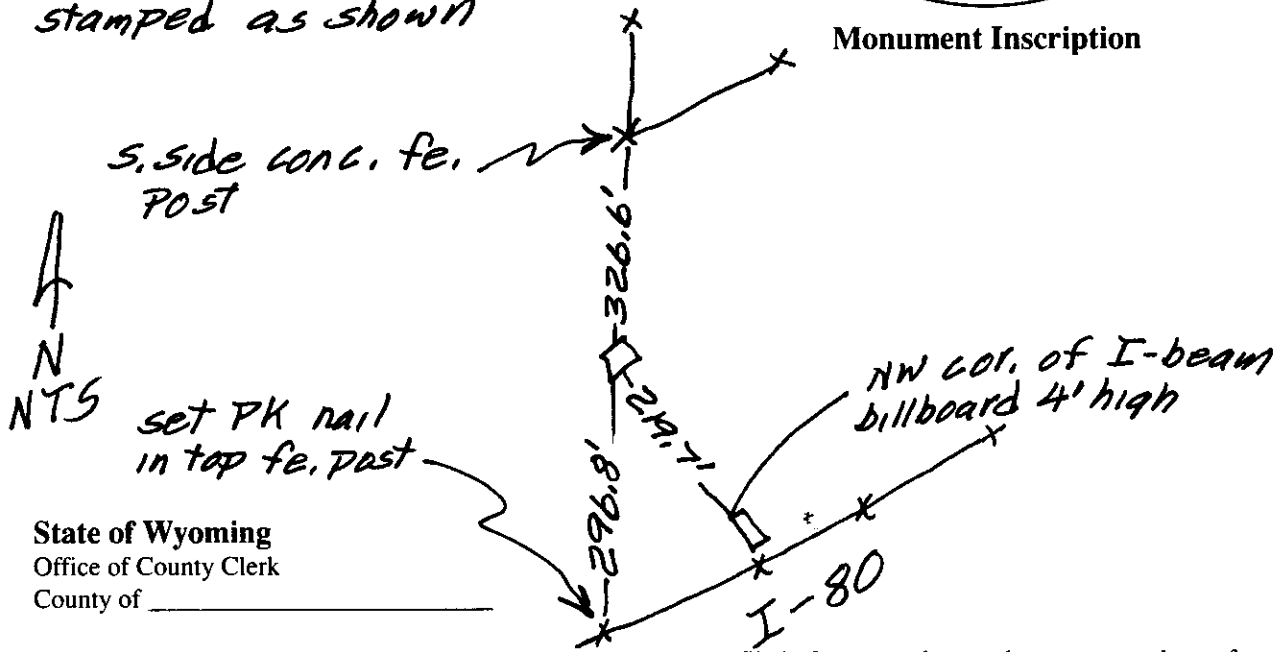

Monument Inscription

State of Wyoming
Office of County Clerk
County of _____

This Certified Land Corner Recordation Certificate was filed for record on the _____ day of _____, 19 ____, in Book No. T 14N, R 65W, on Alpha-Numeric coordinates T-9 and was noted on the Cross Index Plat.

County Clerk

Corner Type: Aliquot Corner Other Section(s) 29 Meridian 6th
Corner Name 1/4 Township 14N Range 65W Page _____
Sheet 1 of 2

Directions for using the Cross Index Plat

Section, quarter and sixteenth corners will be marked with a dot at the corner location. The alpha-numeric coordinate number is then determined for the intersection of the two lines. A corner that applies to two or more townships shall be filed under all that apply by the use of photo copies.

Closing corners will be indexed under the township in which they control ownership. For 1/64, 1/256, 1/1024 and non-aliquot corners lying between grid designations, mark the appropriate grid area with a dot and use the index code to the north and west (local systems may be used if the method is approved by the County Surveyor or Clerk and a written description of its use is filed in the front of each book of certificates).

Cross Index Plat

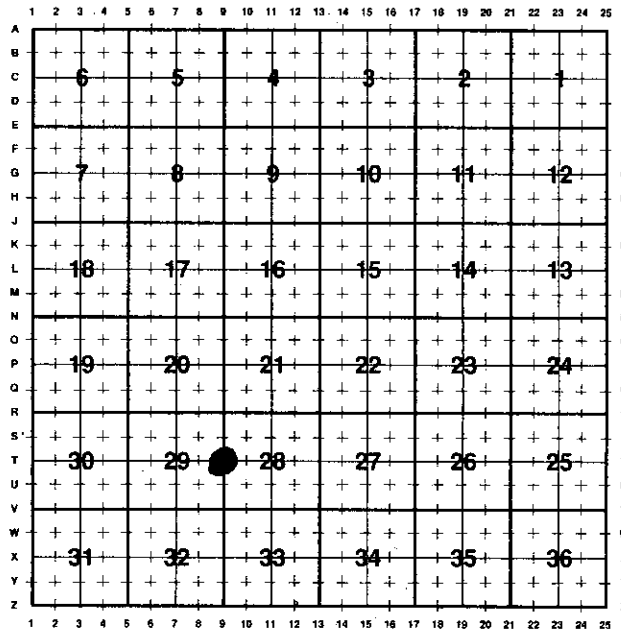

State Plane Coordinates (optional)

Zone W WC EC E feet/meters
 NAD 1927 NGVD 1929 NAD 1983 NAVD 1988
 North (Y) = _____ East (X) = _____ EL = _____
 Latitude _____ Longitude _____
 Scale Factor _____ Geoid Height _____

RECEIVED
 LARAMIE COUNTY
 CHEYENNE, WY.
 93 SEP 13 PM 3 57
 126521

Certification

I, Doyle G. Abrahamson, Wyoming PLS/PE 599 certify that I, or others under my supervision, have performed the work as described above and completed this form.
 Company or Agency Merrick & Company
 Mailing Address _____
 Street Address 10855 E. Bethany Dr.
 City, State, ZIP Aurora, CO, 80014
 Telephone, FAX 303-751-0741 FAX 751-2581

Sheet 2 of 2

27
 Doyle G. Abrahamson
 Signature, Seal and Date
 8/20/93